SHE'S GOT ISSUES

THE OFFSPRING

♩=

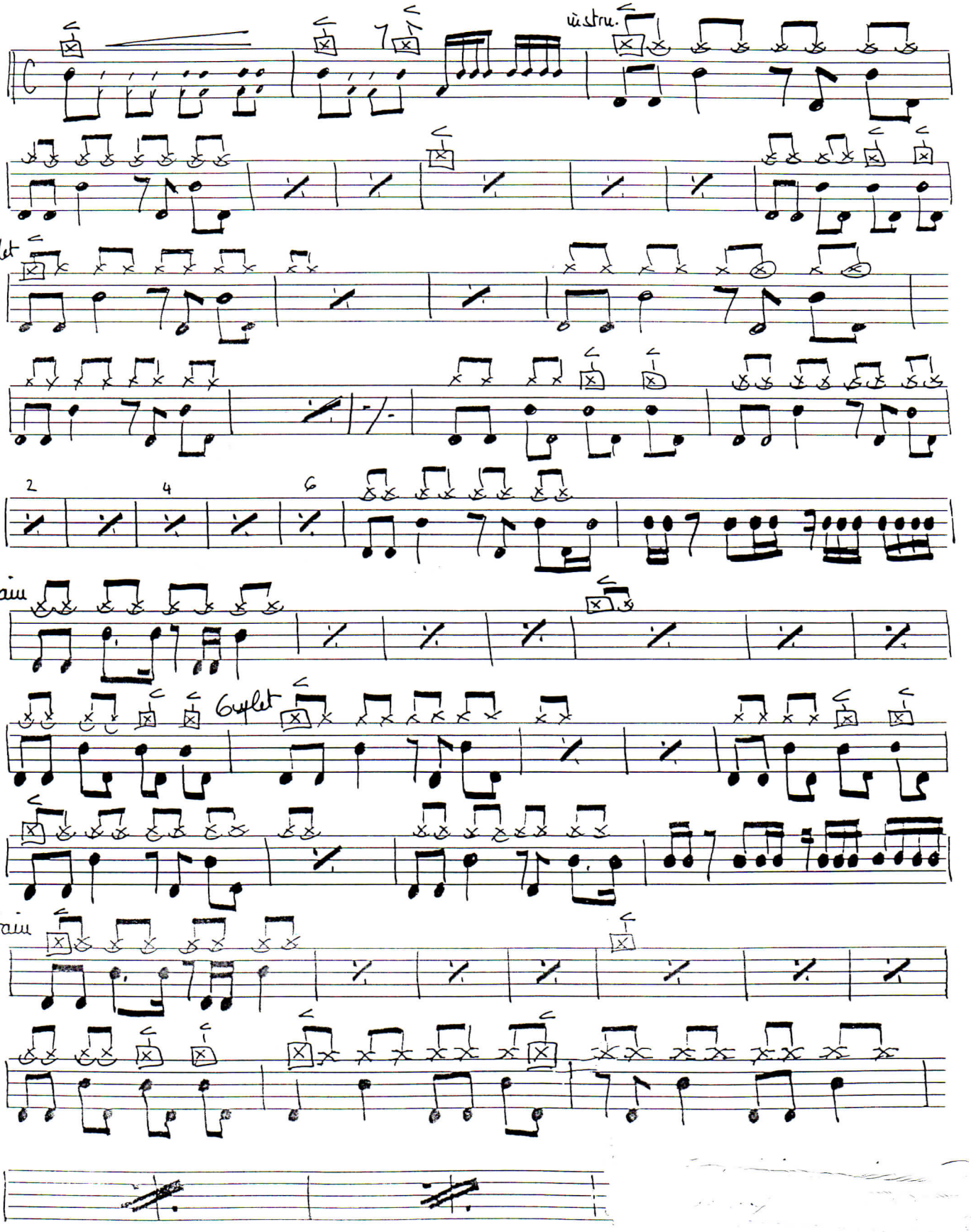

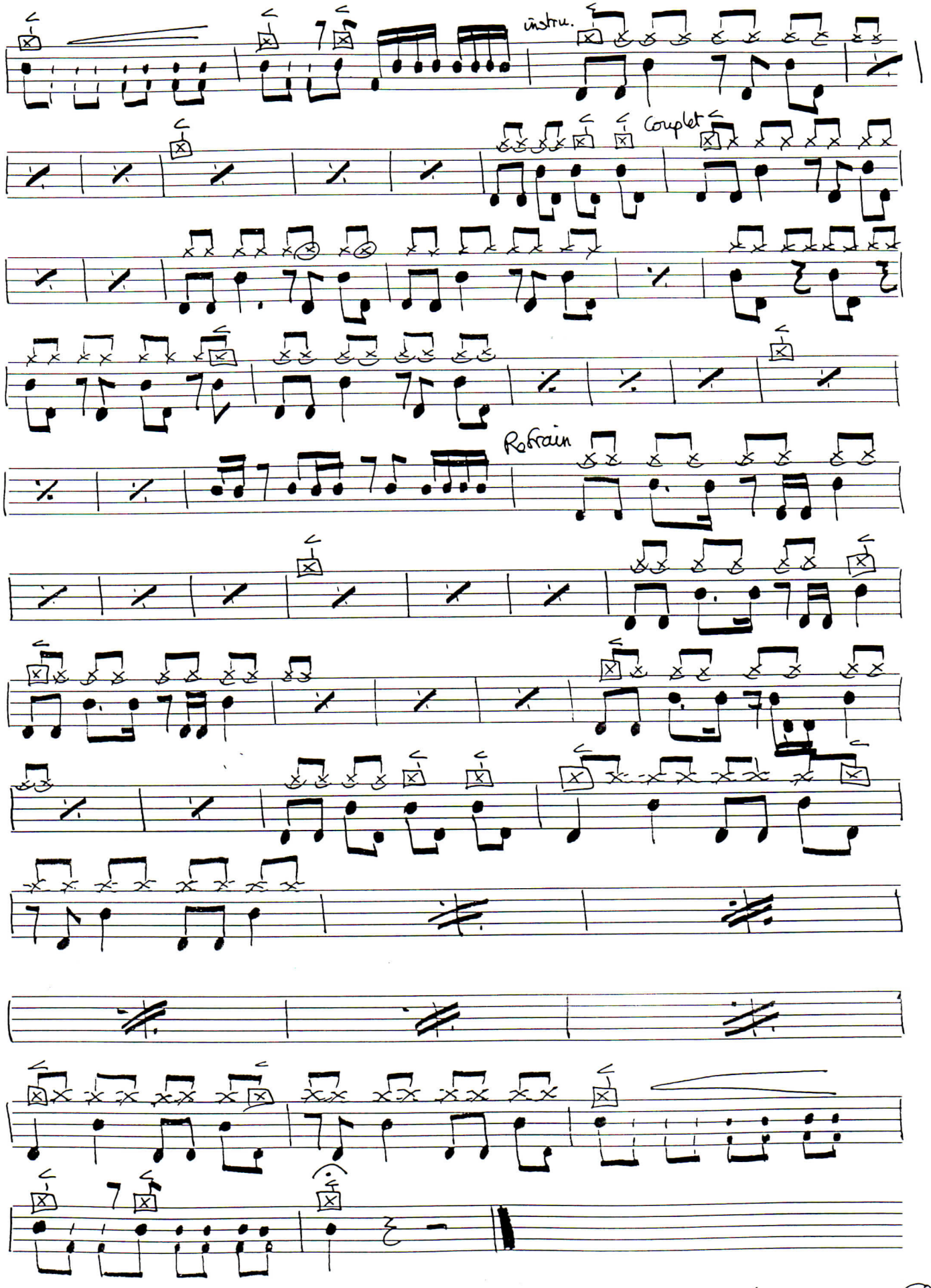
instru.
Couplet
Refrain